

PLAT OF SURVEY
-OF-

LOT 11 OF COUNTRY CLUB ESTATES UNIT NO. 2, ACCORDING TO THE RECORDED PLAT THEREOF AS RECORDED IN THE OFFICE OF THE REGISTER OF DEEDS FOR WALWORTH COUNTY, WISCONSIN ON MAY 8, 1926 IN VOLUME 8 OF PLATS ON PAGES 67 AND 68 AS DOCUMENT NO. 255927 AND BEING IN THE VILLAGE OF FONTANA-ON-GENEVA LAKE, COUNTY OF WALWORTH AND STATE OF WISCONSIN.

SURVEY FOR: TRICIA FORBECK OF COMPASS-LAKE GENEVA
SURVEY ADDRESS: 891 SAUGANASH DRIVE, FONTANA, WI 53125

NOTE: REFER TO A CURRENT TITLE REPORT
FOR EASEMENTS, RESTRICTIONS OR COVENANTS
WHICH MAY AFFECT THIS PROPERTY.

LEGEND

- FOUND IRON PIPE (OUTSIDE
DIAMETER AS NOTED)
- FOUND CONCRETE MONUMENT
- () RECORDED AS

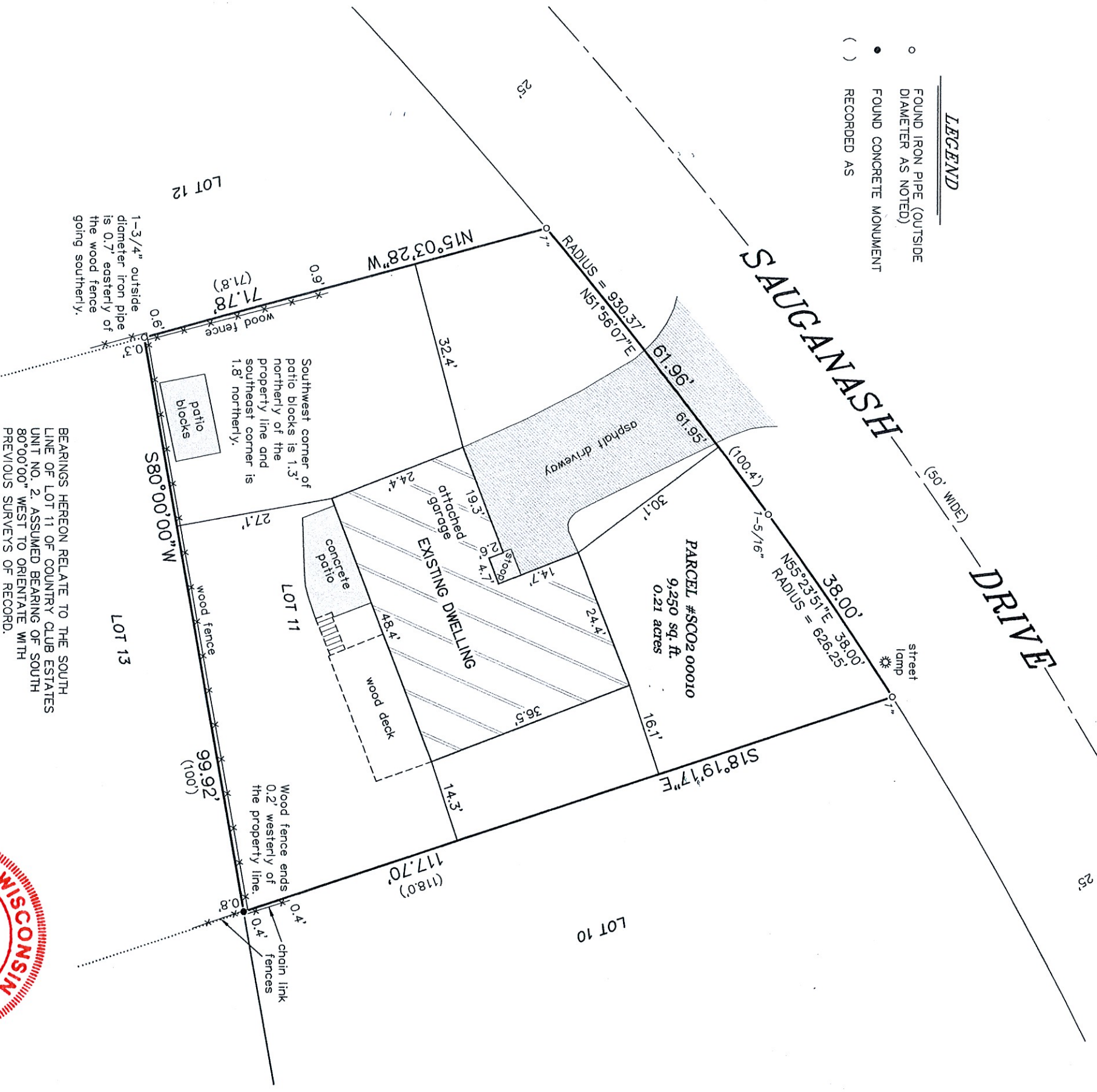

"I HEREBY CERTIFY THAT I HAVE SURVEYED THE ABOVE DESCRIBED PROPERTY AND THAT THE ABOVE MAP IS A CORRECT REPRESENTATION THEREOF AND SHOWS THE SIZE AND LOCATION OF THE PROPERTY, ITS EXTERIOR BOUNDARIES, THE LOCATION OF ALL VISIBLE STRUCTURES AND DIMENSIONS OF ALL PRINCIPAL BUILDINGS THEREON, BOUNDARY FENCES, APPARENT EASEMENTS, ROADWAYS AND ENCROACHMENTS, IF ANY."

"THIS SURVEY IS MADE FOR THE USE OF THE PRESENT OWNERS OF THE PROPERTY, AND THOSE WHO PURCHASE, MORTGAGE, OR GUARANTEE, THE TITLE THERETO WITHIN ONE YEAR FROM DATE HEREOF."

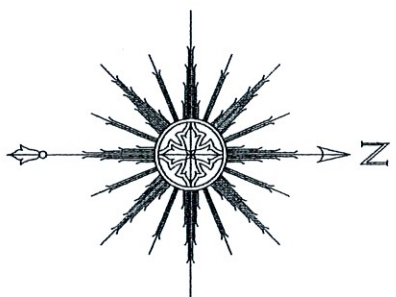

THIS IS NOT AN ORIGINAL PRINT
UNLESS THIS SEAL IS RED.

SATTER SURVEYING, LLC
LAND SURVEYS, MAPPING AND PLANNING
272 ORIGEN STREET
BURLINGTON, WI 53105
262-661-4239

Thomas L. Satter
THOMAS L. SATTER
MARCH 7, 2022
DATE
JOB NUMBER
S-2850
022205